

A PART OF BLOCK 68, PLAT C
 & LOT 2, BLOCK 6 & BLOCK 7, NOB HILL ADDITION

RAYMOND SHUPE SUBDIVISION

IN OGDEN CITY

TAXING UNIT: 25

SCALE 1" = 50'

PREFIX: 02-067

22ND.

ST.

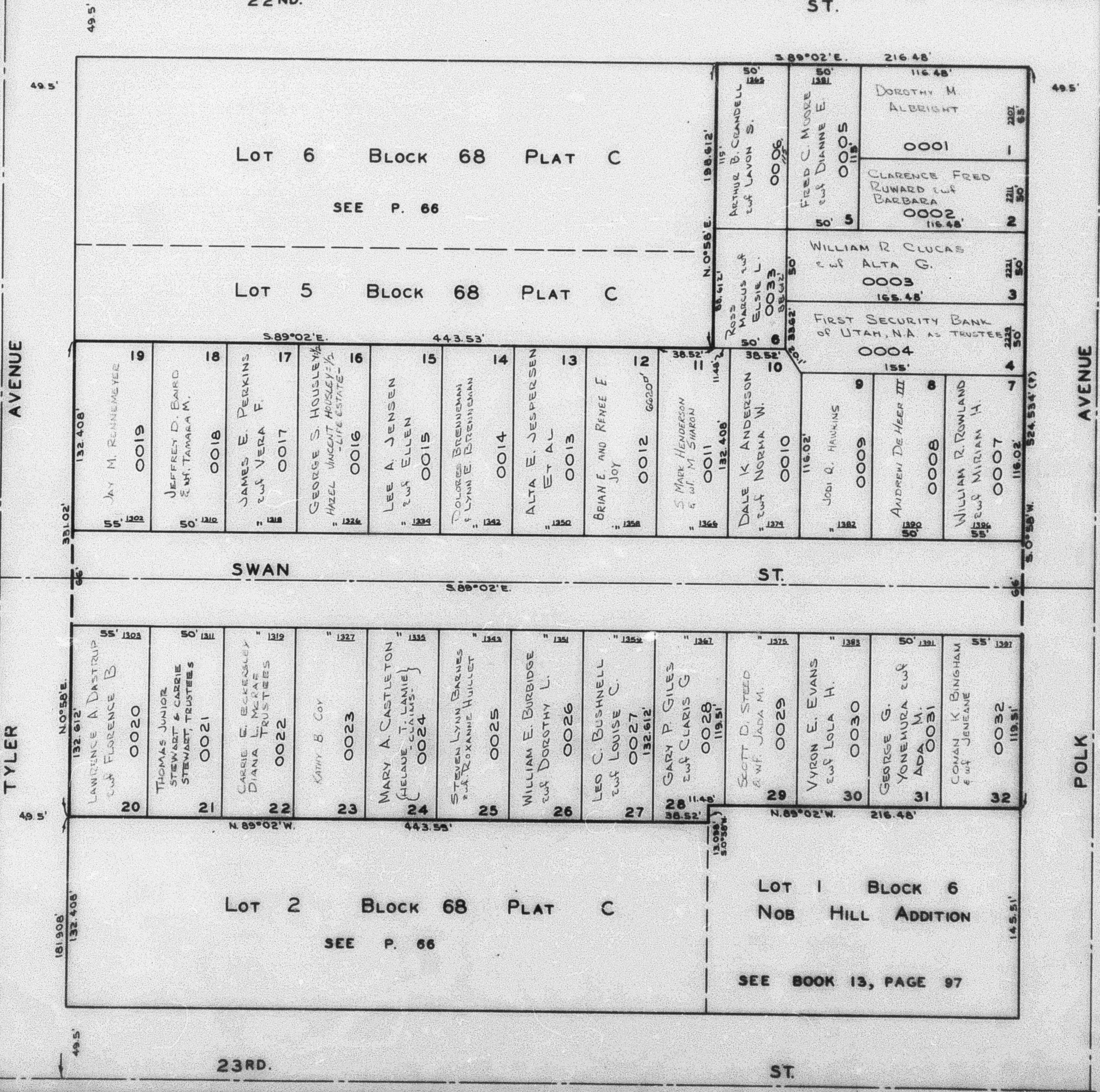

Lot 6 Block 68 Plat C

SEE P. 66

Lot 5 Block 68 Plat C

S. 89° 02' E. 443.55'

3 89° 02' E. 216.48'

216.48'

DOROTHY M ALBRIGHT
0001

CLARENCE FRED RUMARD & BARBARA
0002

FRED C. MOORE & DIANNE E.
0005

WILLIAM R. CLUCKS & ALTA G.
0003

FIRST SECURITY BANK OF UTAH, N.A. AS TRUSTEE
0004

JAY M. REINHEIMER
0019

JEFFREY D. BAIRD & M. TAMARA M.
0018

JAMES E. PERKINS & VERA F.
0017

GEORGE S. HOUSLEY & HAZEL VINCENT HOUSLEY - 1/2 - LIFE ESTATE -
0016

LEE A. JENSEN & ELLEN
0015

DOLores BRENNEMAN & LYNN E. BRENNEMAN
0014

ALTA E. JESPERSEN & AL
0013

BRIAN E. AND RENEE E. JOY
0012

S. MARK HENDERSON & M. SHARON
0011

DALE K. ANDERSON & NORMA W.
0010

JOHN Q. HAWKINS
0009

ANDREW DE HEER III
0008

WILLIAM R. ROWLAND & MIRIAM H.
0007

LAWRENCE A. DASTRUP & FLORENCE B.
0020

THOMAS JUNIOR STEWART & CARRIE STEWART, TRUSTEES
0021

CARRIE E. ECKESLEY & DIANA L. McRAE, TRUSTEES
0022

KATHY B. COY
0023

MARY A. CASTLETON (HELAUE T. LAMIE) - CLAIMS -
0024

STEVEN LYNN BARNES & ROXANNE HULLET
0025

WILLIAM E. BURBIDGE & DOROTHY L.
0026

LEO C. BUSHNELL & LOUISE C.
0027

GARY P. GILES & CLARIS G.
0028

SCOTT D. STEED & WIFE JADA M.
0029

VYRON E. EVANS & LOLA H.
0030

GEORGE G. YONEHURA & ADA M.
0031

COMAN K. BINGHAM & WIFE JENEANE
0032

Lot 2 Block 68 Plat C

SEE P. 66

Lot 1 Block 6 Nob Hill Addition

SEE BOOK 13, PAGE 97

23RD.

ST.

AVENUE

AVENUE

TYLER

POLK

SEE PAGE 34

SEE BOOK 13 PAGE 95